

Q1A: My conceptual understanding in physics is weak .

	Frequency	Percent
1.00	14	20.9
3.00	42	62.7
5.00	11	16.4
Total	67	100.0

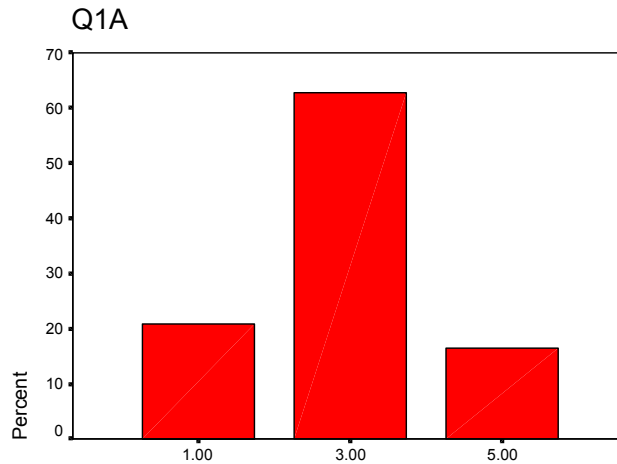

Q1A

Q2A: I memorised most of the equations in physics and not really understanding them.

	Frequency	Percent
1.00	17	25.4
3.00	36	53.7
5.00	14	20.9
Total	67	100.0

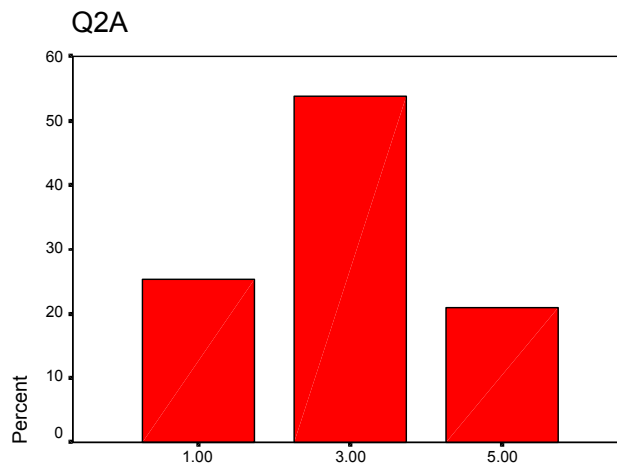

Q2A

Q3A: I found thermodynamics to be a **very** difficult course.

	Frequency	Percent
1.00	21	31.3
3.00	33	49.3
5.00	13	19.4
Total	67	100.0

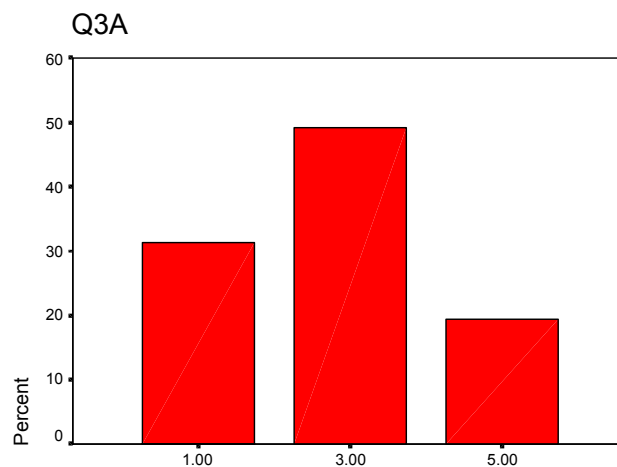

Q3A

Q4A: The concepts in thermodynamics are too difficult to learn.

	Frequency	Percent
1.00	25	37.3
3.00	30	44.8
5.00	12	17.9
Total	67	100.0

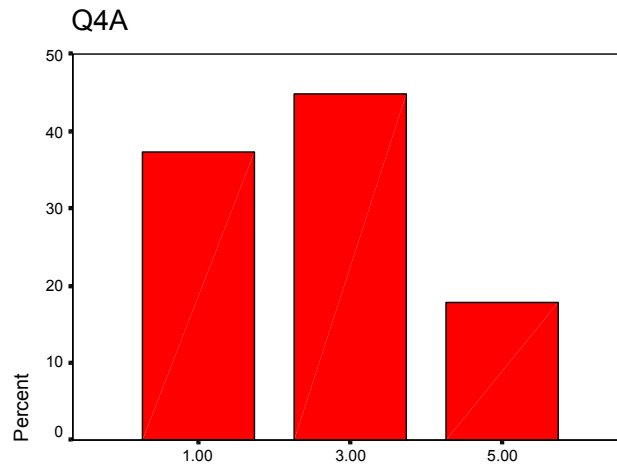

Q4A

Q5A: There are too many mathematical expressions in thermodynamics for me to memorise.

	Frequency	Percent
1.00	20	29.9
3.00	23	34.3
5.00	24	35.8
Total	67	100.0

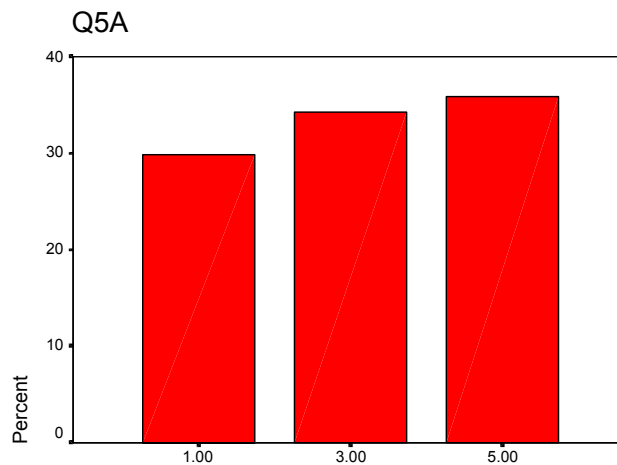

Q5A

Q6A: There are too many terminologies in thermodynamics for me to comprehend.

	Frequency	Percent
1.00	9	13.4
3.00	22	32.8
5.00	36	53.7
Total	67	100.0

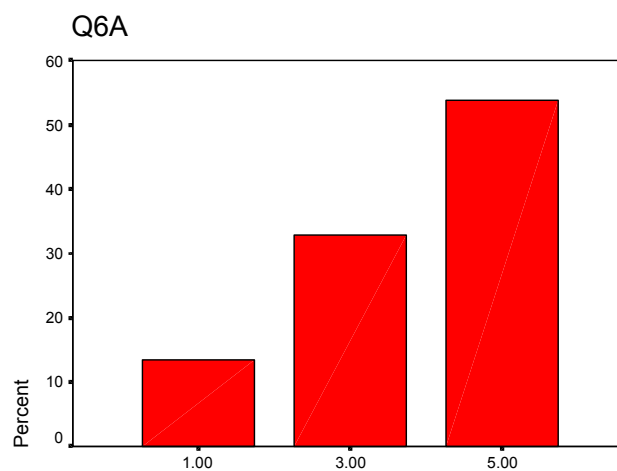

Q6A

Q7A: The course outline/syllabi which was distributed at the beginning of the semester had helped me focus my learning and structure my time appropriately and should be employed in all classes.

Frequency	Percent
1.00	6 9.0
3.00	9 13.4
5.00	52 77.6
Total	67 100.0

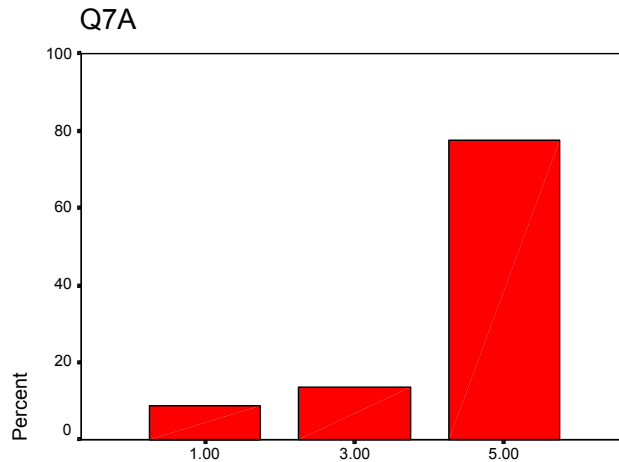

Q7A

Q8A: My command of English comprehension is not good and I found have difficulties understanding the textbook, lecture and the questions in tests and quizzes.

Frequency	Percent
1.00	24 35.8
3.00	28 41.8
5.00	15 22.4
Total	67 100.0

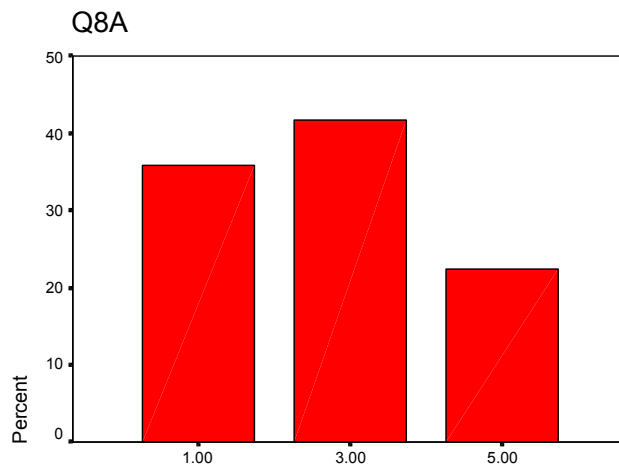

Q8A

Q9A: The textbook helped me learn thermodynamics better than if there is no textbook.

Frequency	Percent
1.00	2 3.0
3.00	10 14.9
5.00	55 82.1
Total	67 100.0

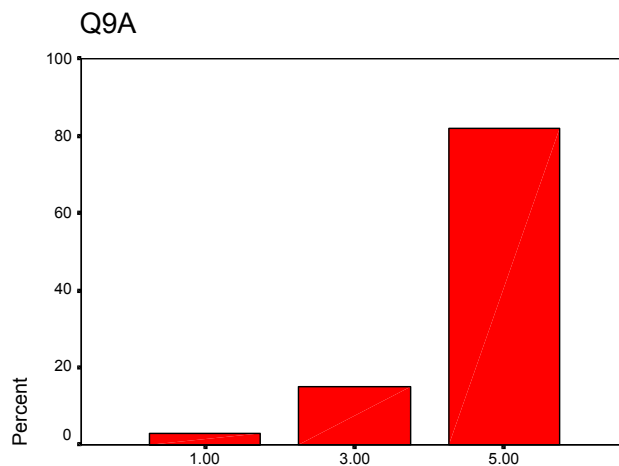

Q9A

Q10A: The problems at the end of each chapter are very useful to increase comprehension.

	Frequency	Percent
1.00	2	3.0
3.00	12	17.9
5.00	53	79.1
Total	67	100.0

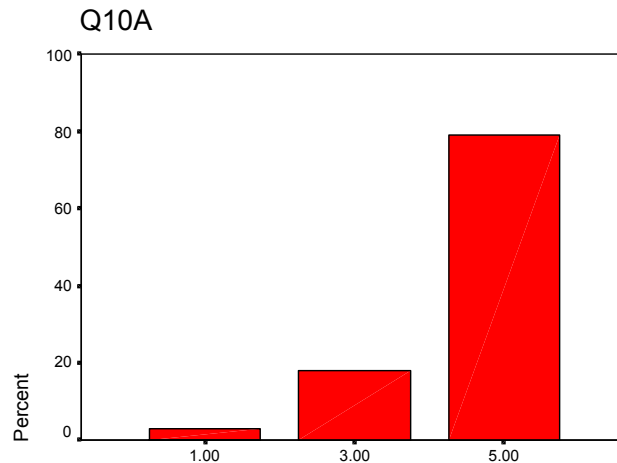

Q10A

Q12A: The structure (format) for this class had force me to work harder than I would normally do.

	Frequency	Percent
1.00	3	4.5
3.00	7	10.4
5.00	57	85.1
Total	67	100.0

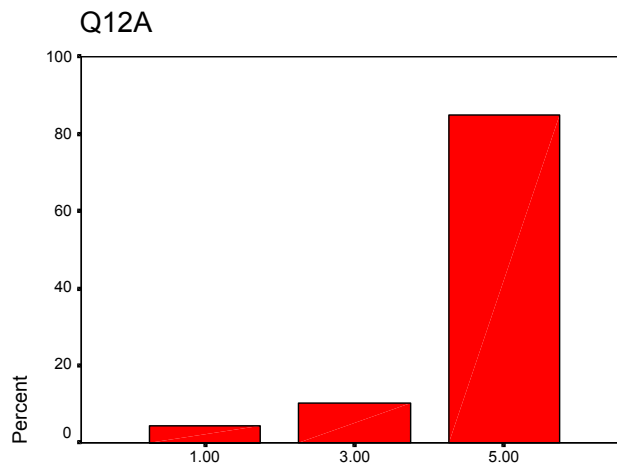

Q12A

Q13A: The structure (format) for this class has helped me to focus my learning better.

	Frequency	Percent
1.00	5	7.5
3.00	22	32.8
5.00	40	59.7
Total	67	100.0

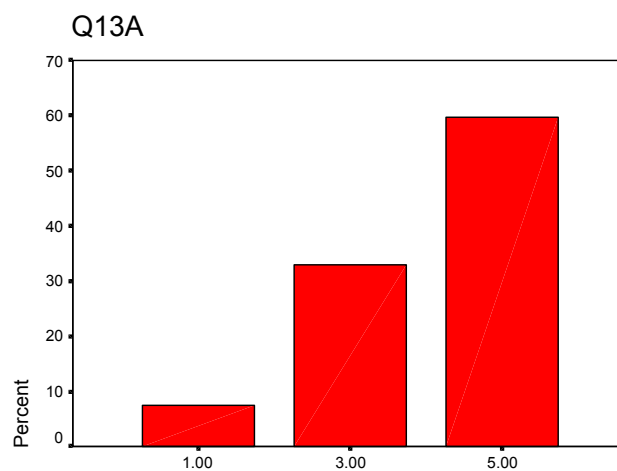

Q13A

Q14A: I always do my reading and submit my reading assignment on time.

Frequency	Percent
1.00	4 6.0
3.00	20 29.9
5.00	43 64.2
Total	67 100.0

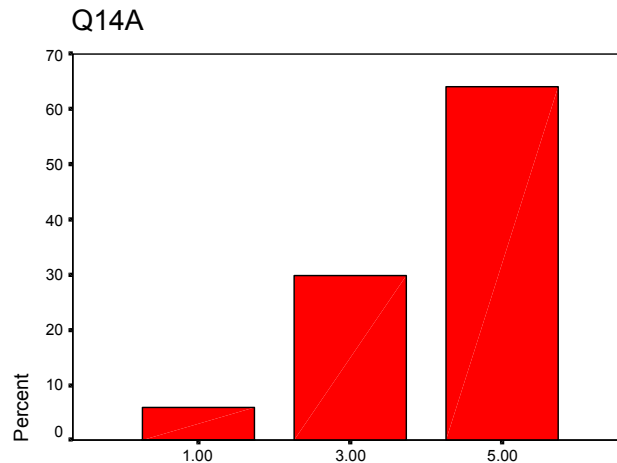

Q14A

Q15A: I always do the problem assignment (at the end of the chapter) and submit them on time.

Frequency	Percent
1.00	30 44.8
3.00	25 37.3
5.00	12 17.9
Total	67 100.0

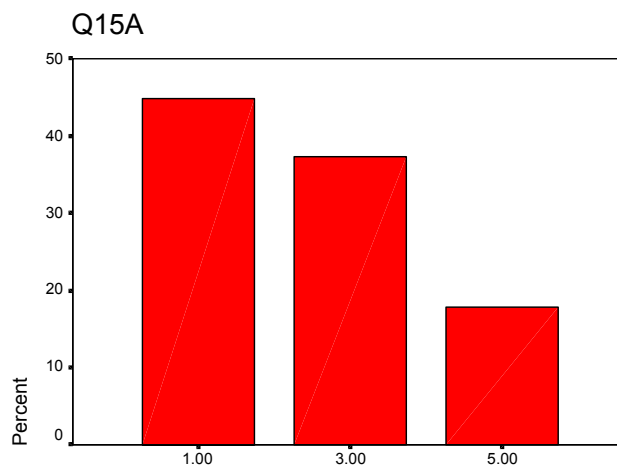

Q15A

Q16A: I always do my preparation before my consultation with the lecturer on Fridays and Sundays.

Frequency	Percent
1.00	8 11.9
3.00	33 49.3
5.00	26 38.8
Total	67 100.0

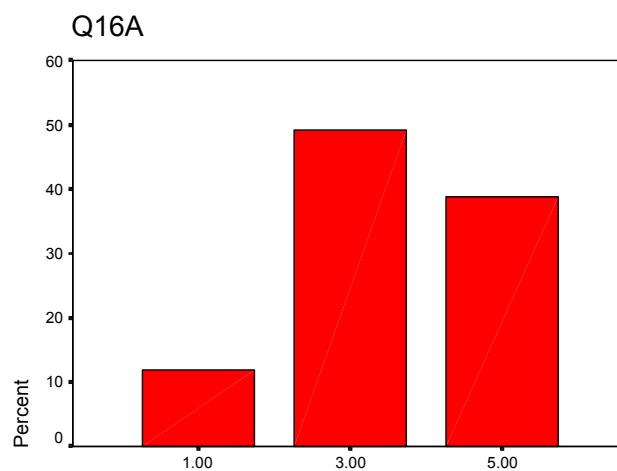

Q16A

Q17A: I always ask questions during consultancy, during peer-lecturing and during lecture hour.

	Frequency	Percent
1.00	17	25.4
3.00	40	59.7
5.00	10	14.9
Total	67	100.0

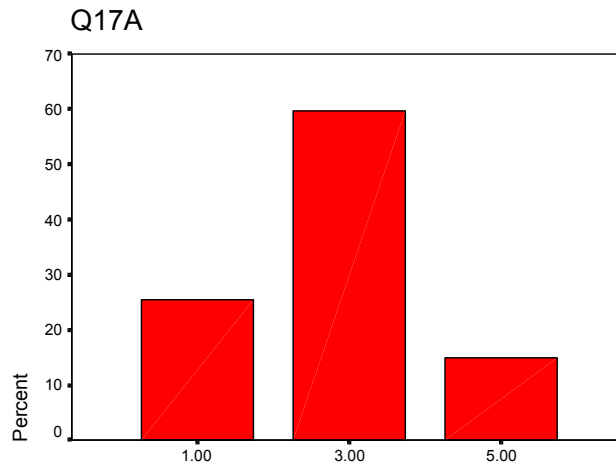

Q17A

Q18A: I always discuss with my peers outside the classroom regarding the topic of the week.

	Frequency	Percent
1.00	15	22.4
3.00	27	40.3
5.00	25	37.3
Total	67	100.0

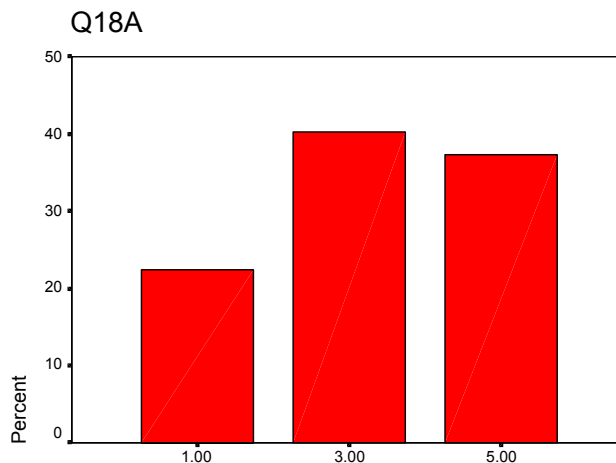

Q18A

Q19A: The reading assignment summary is a very good exercise for me in preparing myself for class.

	Frequency	Percent
1.00	3	4.5
3.00	15	22.4
5.00	48	71.6
Total	66	98.5
	67	100.0

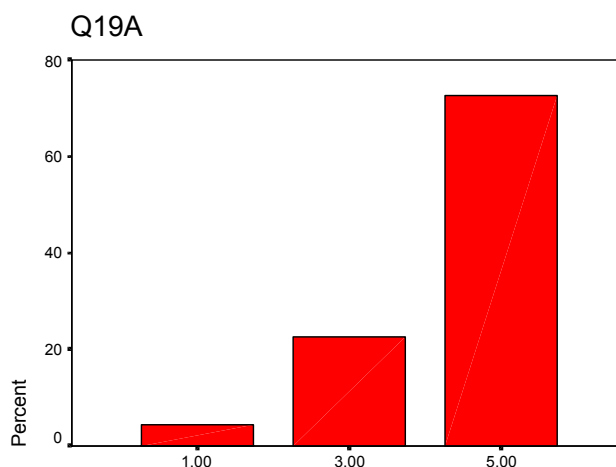

Q19A

Q20A: The consultancy, peer-discussion is a very effective method in preparing myself before class.

	Frequency	Percent
3.00	21	31.3
5.00	46	68.7
Total	67	100.0

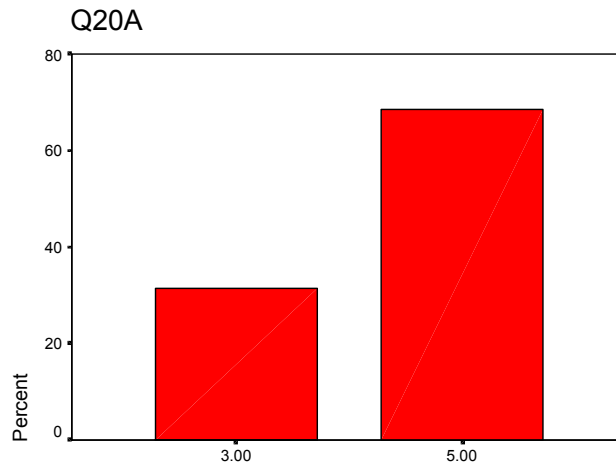

Q20A

Q21A: The lectures after peer discussion helped made the learning easier.

	Frequency	Percent
1.00	5	7.5
3.00	19	28.4
5.00	43	64.2
Total	67	100.0

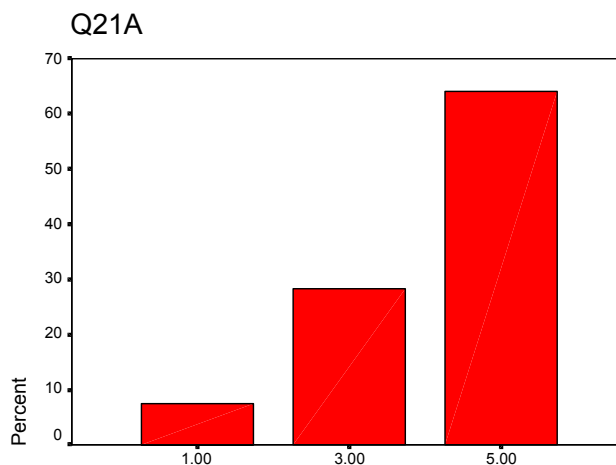

Q21A

Q22A: I have worked very hard in this class to understand the materials but I still cannot understand.

	Frequency	Percent
1.00	14	20.9
3.00	30	44.8
5.00	22	32.8
Total	66	98.5
System	1	1.5
	67	100.0

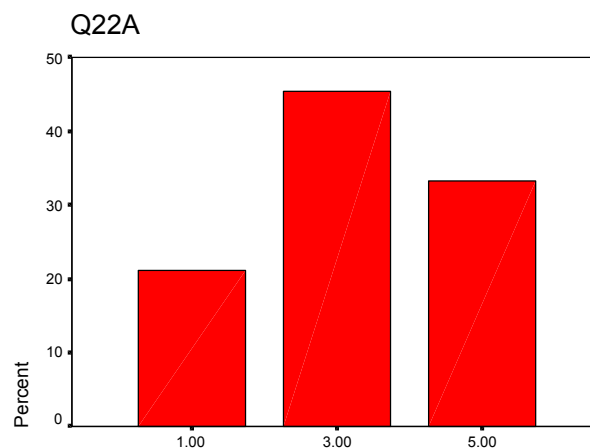

Q22A

Q23A: The learning format for this class should be employed in other science classes.

	Frequency	Percent
1.00	17	25.4
3.00	24	35.8
5.00	26	38.8
Total	67	100.0

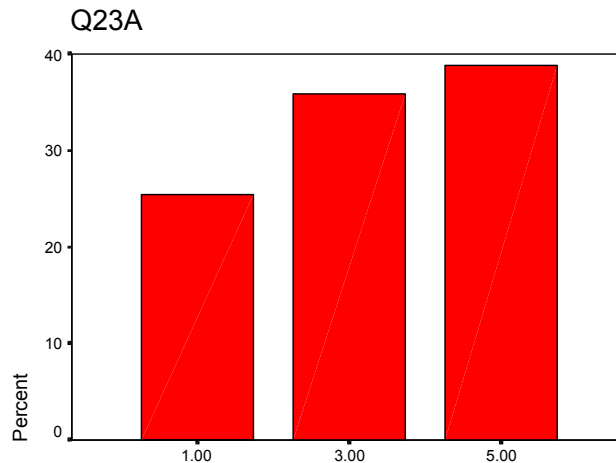

Q23A

Q24A: The class should be held for only three hours and not five hours.

	Frequency	Percent
1.00	28	41.8
3.00	27	40.3
5.00	12	17.9
Total	67	100.0

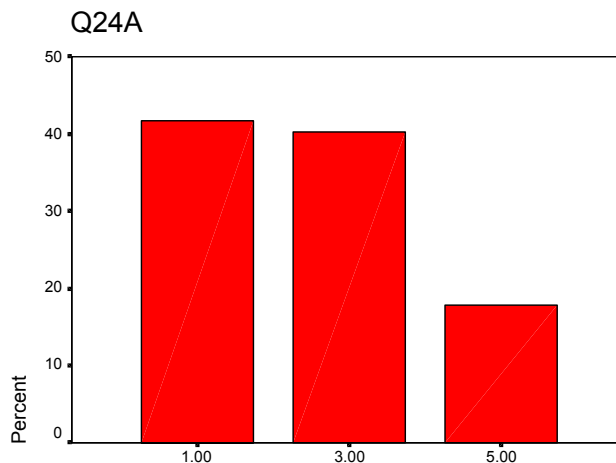

Q24A

Q25A: I feel that the consultations with the lecturer should not be done on Friday afternoons and Sundays but the consultations are necessary and should be done only once on Friday.

	Frequency	Percent
1.00	35	52.2
3.00	22	32.8
5.00	10	14.9
Total	67	100.0

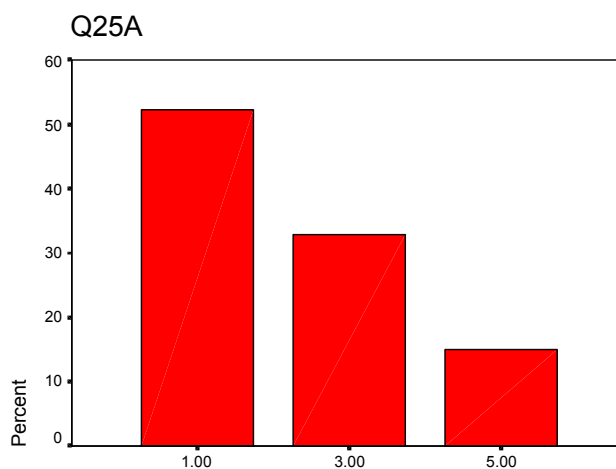

Q25A

Q26A: I feel that the consultancy, peer-discussion learning cycle format is a waste of time.

	Frequency	Percent
1.00	48	71.6
3.00	17	25.4
5.00	2	3.0
Total	67	100.0

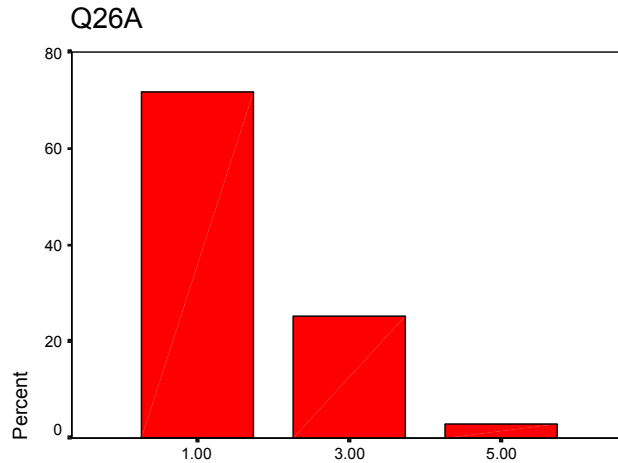

Q26A

Q27A: I feel that the traditional transmittalist method (lecturer talk in front and student listen and taking notes) is the best way of learning as compared to the peer-facilitating learning-cycle that is presently used for m this class.

	Frequency	Percent
1.00	29	43.3
3.00	27	40.3
5.00	10	14.9
Total	66	98.5
	67	100.0

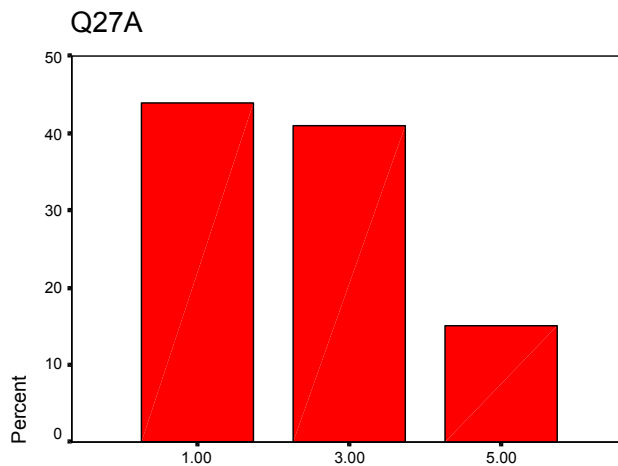

Q27A

Q28A: The lecturer always arrived on time.

	Frequency	Percent
1.00	10	14.9
3.00	31	46.3
5.00	26	38.8
Total	67	100.0

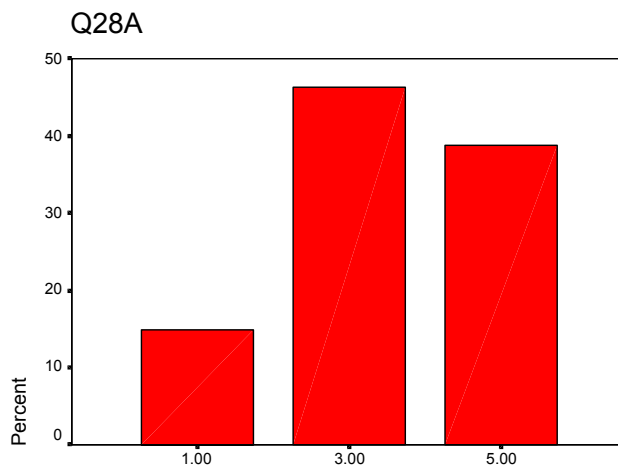

Q28A

Q29A: The lecturer is always very motivated, enthusiastic and always willing to sacrifice his time for us.

	Frequency	Percent
1.00	5	7.5
3.00	7	10.4
5.00	55	82.1
Total	67	100.0

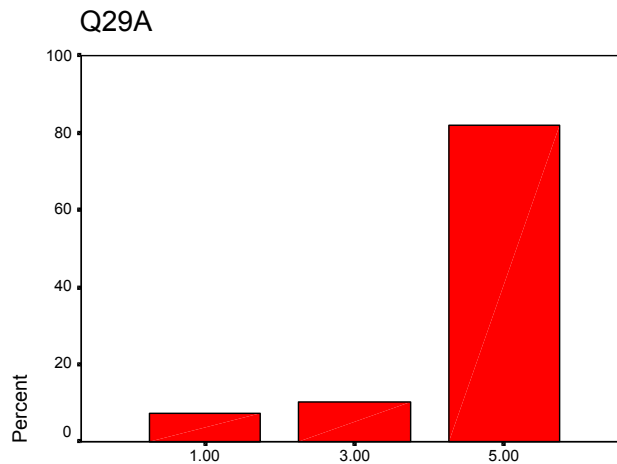

Q29A

Q30A: The lecturer had worked very hard in preparing materials for us and helping us learn the subject matter.

	Frequency	Percent
1.00	2	3.0
3.00	9	13.4
5.00	56	83.6
Total	67	100.0

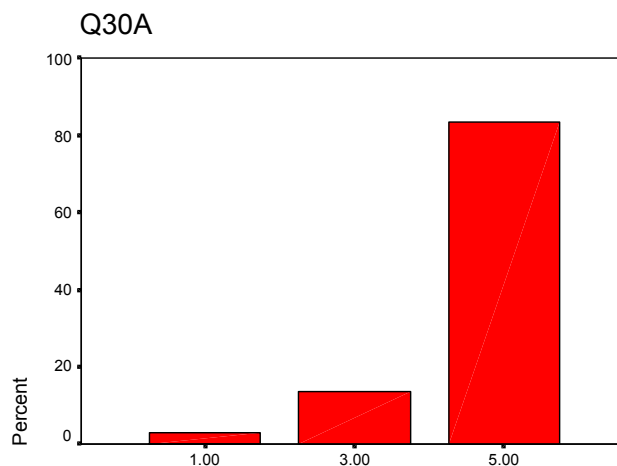

Q30A

Q31A: The lecturer is always very patient in answering our questions during consultation and during lecture hour.

	Frequency	Percent
1.00	4	6.0
3.00	12	17.9
5.00	51	76.1
Total	67	100.0

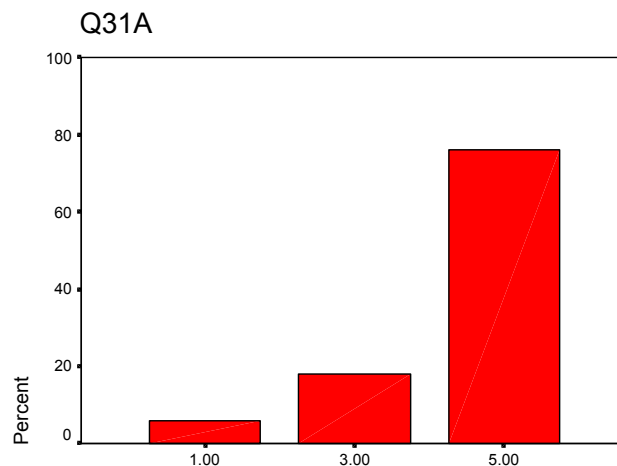

Q31A

Q32A: The lecturer always explained the materials clearly during consultancy and during lecture.

Frequency	Percent
1.00	2 3.0
3.00	20 29.9
5.00	45 67.2
Total	67 100.0

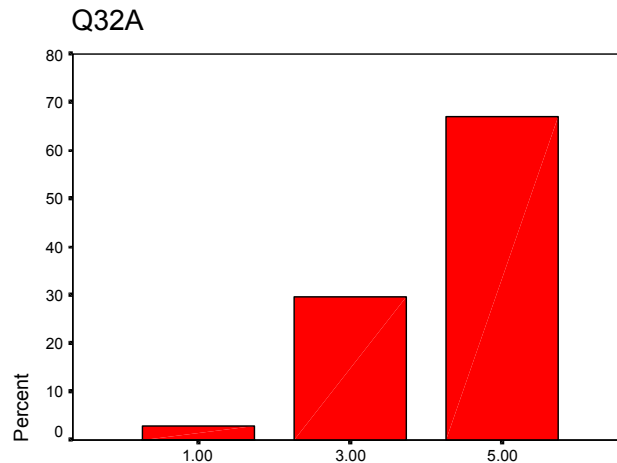

Q32A

Q33A: The lecture materials are organized and legible from where I sit in the classroom.

Frequency	Percent
1.00	4 6.0
3.00	19 28.4
5.00	39 58.2
Total	62 92.5
	67 100.0

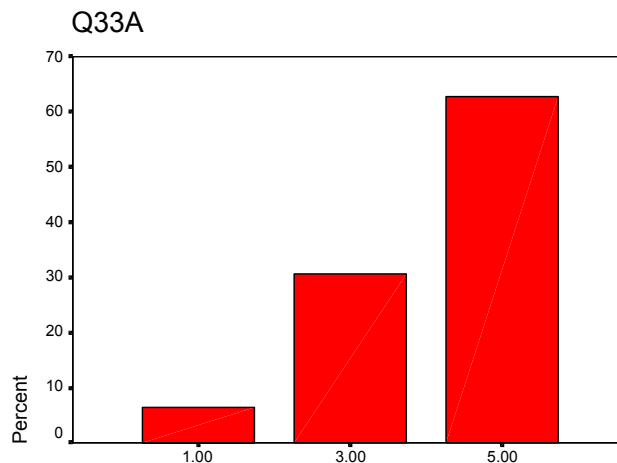

Q33A

Q34A: The lecturer's voice can be heard clearly from where I sit in the classroom.

Frequency	Percent
1.00	3 4.5
3.00	4 6.0
5.00	59 88.1
Total	66 98.5
	67 100.0

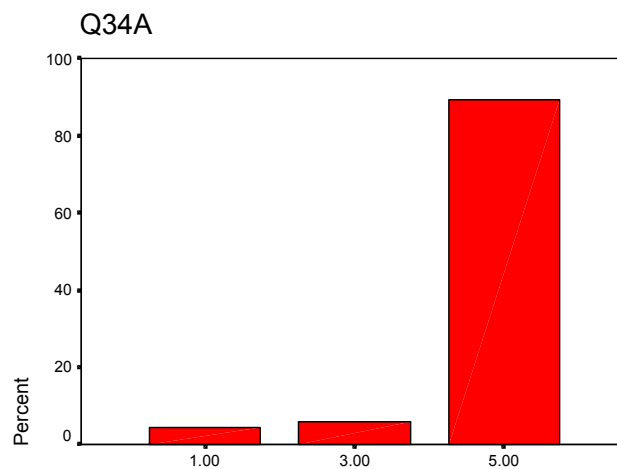

Q34A

Q35A: The lecturer presents his lectures in very interesting manner and always joke around in between.

	Frequency	Percent
1.00	2	3.0
3.00	17	25.4
5.00	48	71.6
Total	67	100.0

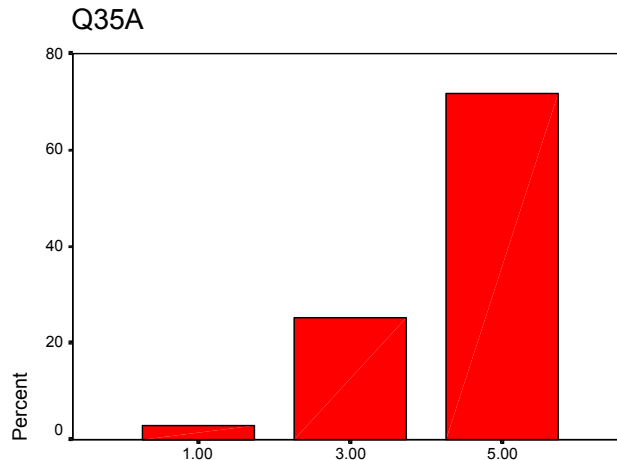

Q35A

Q36A: The lecturer is very confident and has a good mastery of the topic discussed.

	Frequency	Percent
1.00	3	4.5
3.00	6	9.0
5.00	58	86.6
Total	67	100.0

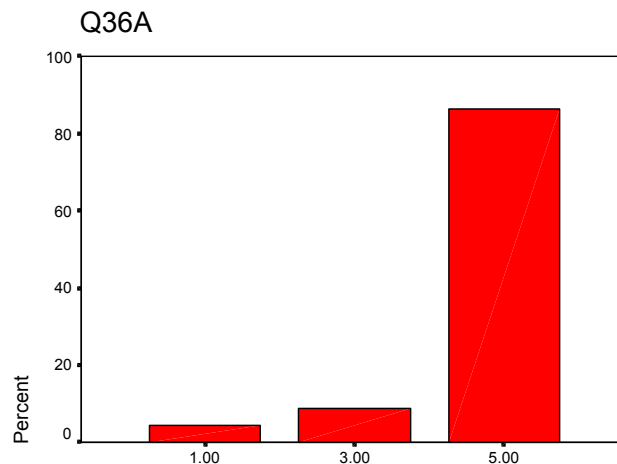

Q36A

Q37A: The lecturer is very organized with the flow of the content presented.

	Frequency	Percent
1.00	4	6.0
3.00	8	11.9
5.00	55	82.1
Total	67	100.0

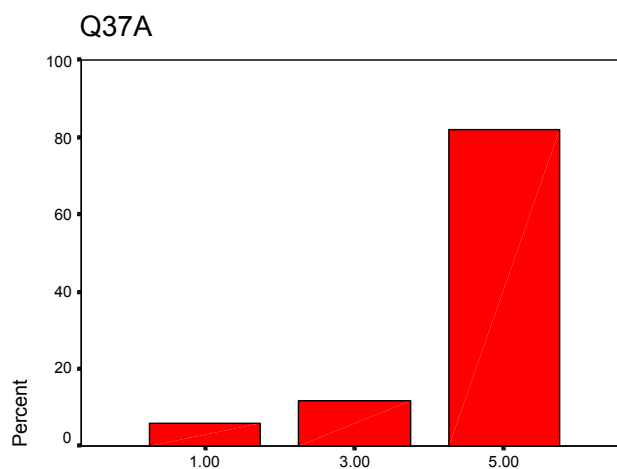

Q37A

Q38A: The lecturer will always show an example to help make the material more comprehensible.

	Frequency	Percent
1.00	6	9.0
3.00	15	22.4
5.00	44	65.7
Total	65	97.0
	67	100.0

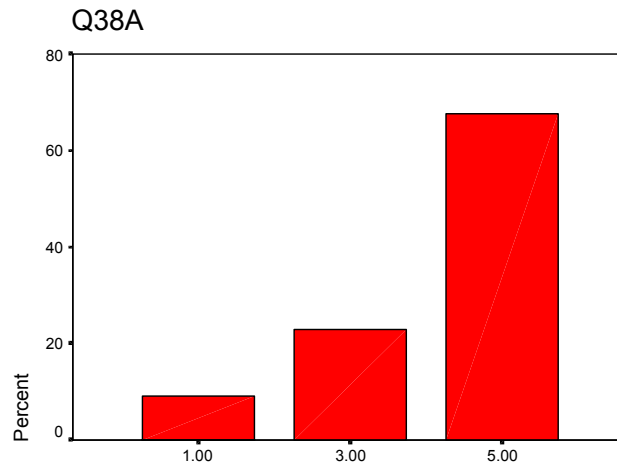

Q38A

Q39A: The lecturer will always ask fundamental (basic) questions to test my understanding during consultation and lecture.

	Frequency	Percent
3.00	13	19.4
5.00	54	80.6
Total	67	100.0

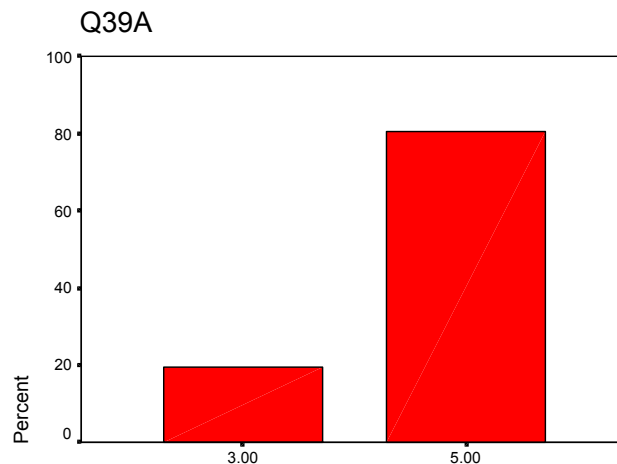

Q39A

Q40A: The lecturer will always encourage me to be more open in asking questions and motivate me.

	Frequency	Percent
1.00	4	6.0
3.00	8	11.9
5.00	55	82.1
Total	67	100.0

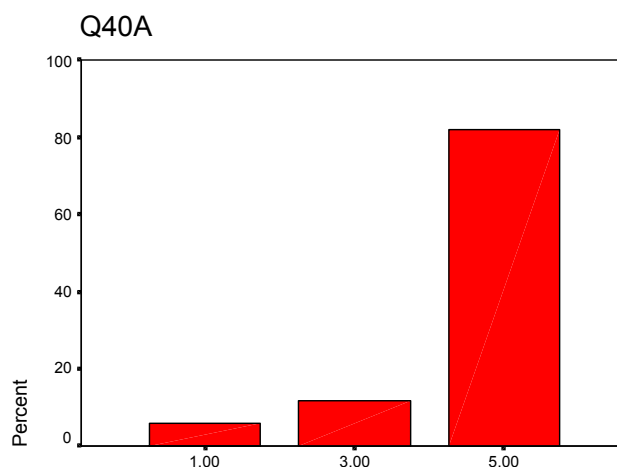

Q40A

Q41A: The lecturer has succeeded in imparting valuable knowledge about thermodynamics.

	Frequency	Percent
1.00	2	3.0
3.00	5	7.5
5.00	60	89.6
Total	67	100.0

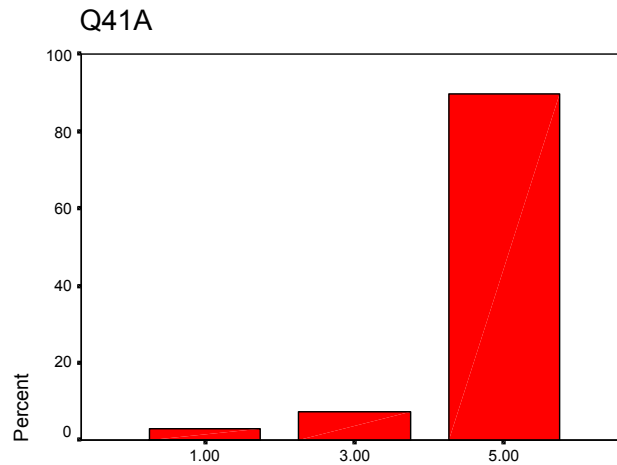

Q41A

Q42A: I look forward to be lectured by this lecturer again in the future.

	Frequency	Percent
1.00	3	4.5
3.00	16	23.9
5.00	48	71.6
Total	67	100.0

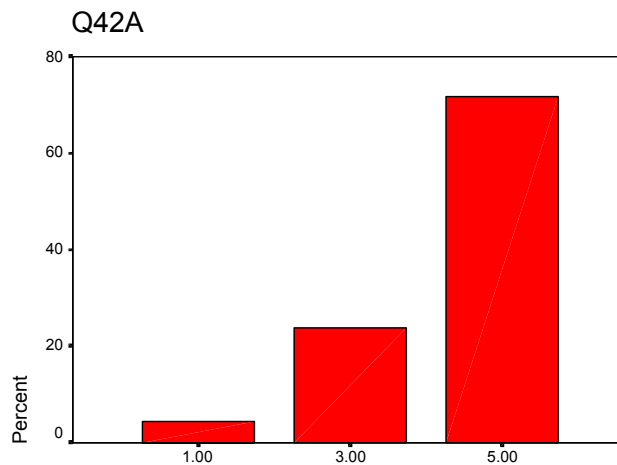

Q42A

Q43A: How challenging do you find this course? Key: 1=Easy, 3=Just Right, 5=Difficult.

	Frequency	Percent
1.00	4	6.0
3.00	21	31.3
5.00	42	62.7
Total	67	100.0

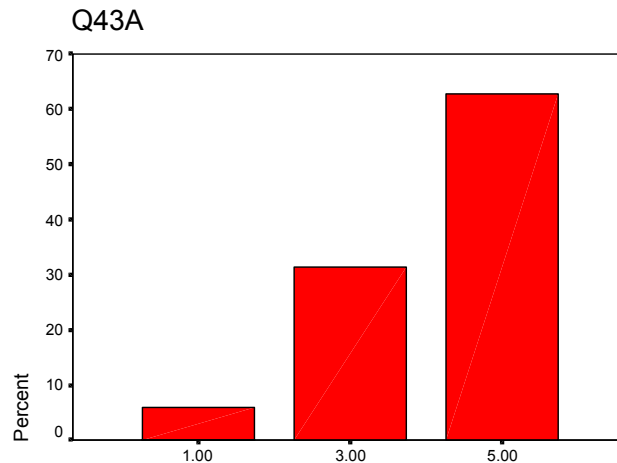

Q43A

Q44A: How much do you think you have learned in this course compared with other courses you have taken this year? Key: 1= Little 3=A fair amount 5=A lot

	Frequency	Percent
1.00	1	1.5
3.00	22	32.8
5.00	43	64.2
Total	66	98.5
	67	100.0

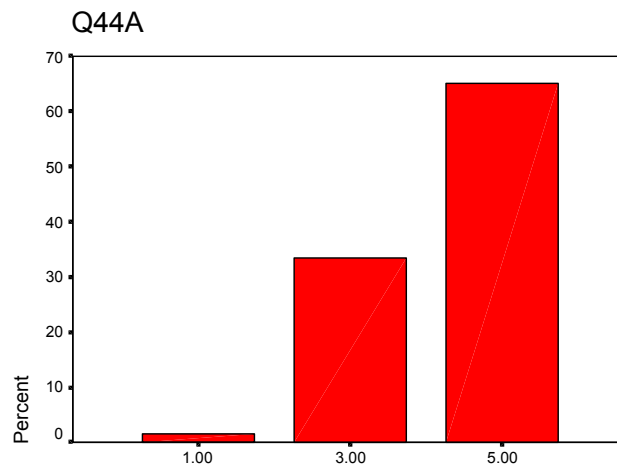

Q44A

Q45A: How well has this course met your expectations? Key: 1= Not very well 3=Adequately 5=Very well

	Frequency	Percent
1.00	5	7.5
3.00	31	46.3
5.00	30	44.8
Total	66	98.5
	67	100.0

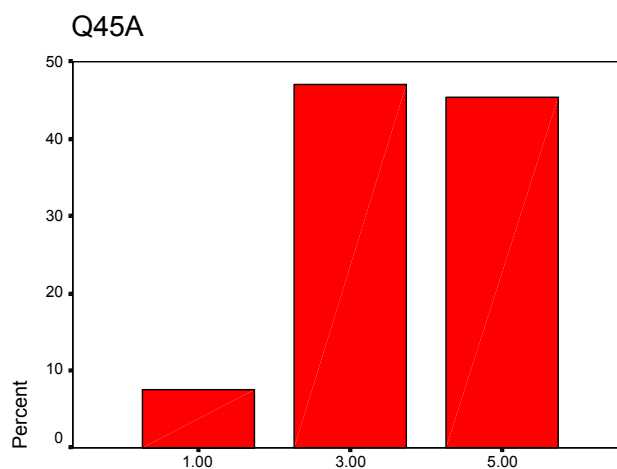

Q45A

Course: Thermodynamics
Key: **1=Disagree**, **5=Agree**,
3=Undecided,

End of Semester Course Evaluation

Semester: Jun 01 – Oct 01
Lecturer: Dr. J.J., FSG, UiTM.
Email: drjjlanita@hotmail.com